Bucheggberger Orientierungsläufer
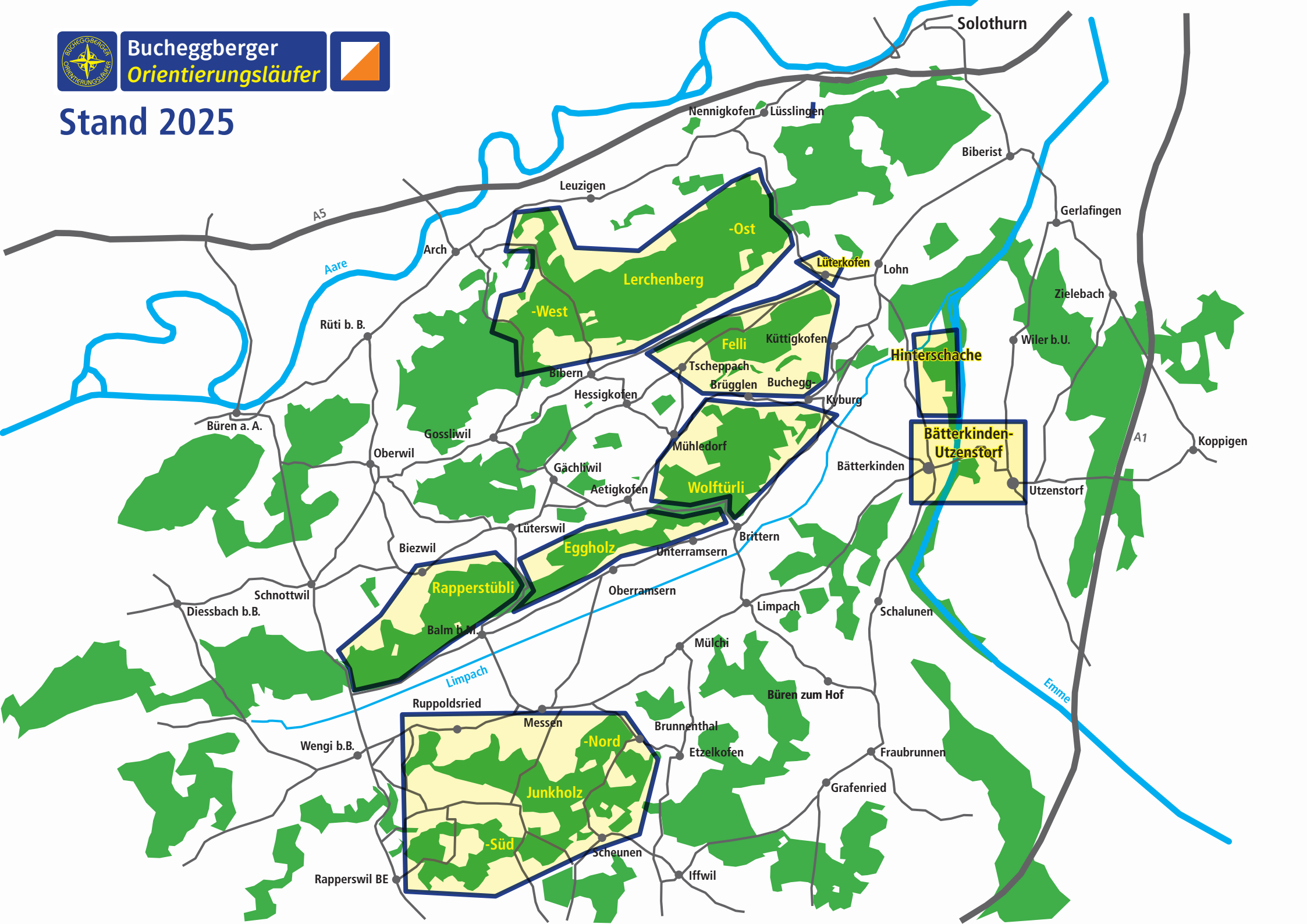
Stand 2025